Vorgehen bei Passkontrolle

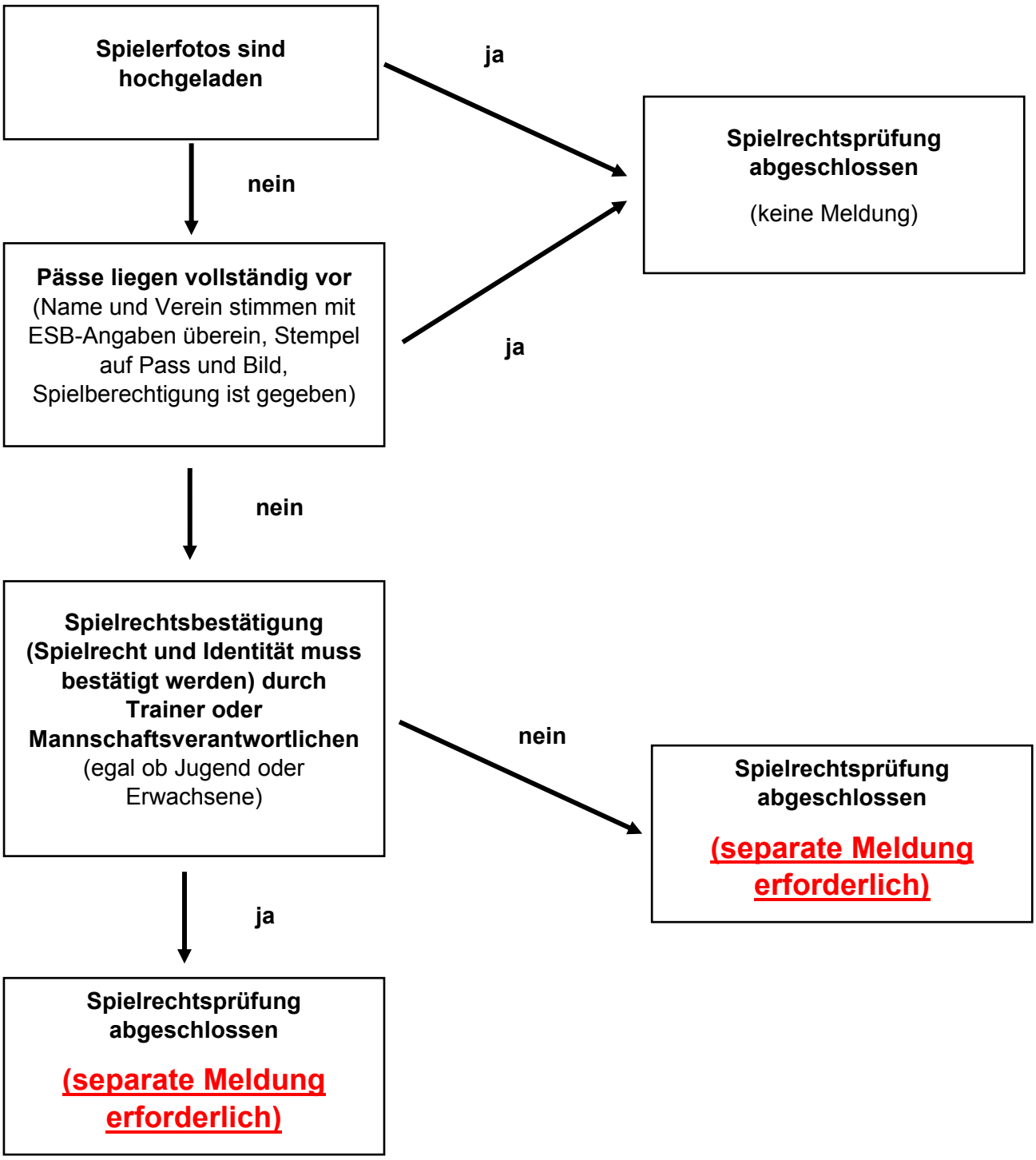

Stand: 31.03.2022